ROSLINDALE

NINETEEN HUNDRED & SIXTY-EIGHT

1
9
6
8

ROSLINDALE HIGH SCHOOL

ROSLINDALE HIGH SCHOOL

POPLAR STREET
ROSLINDALE,
MASSACHUSETTS

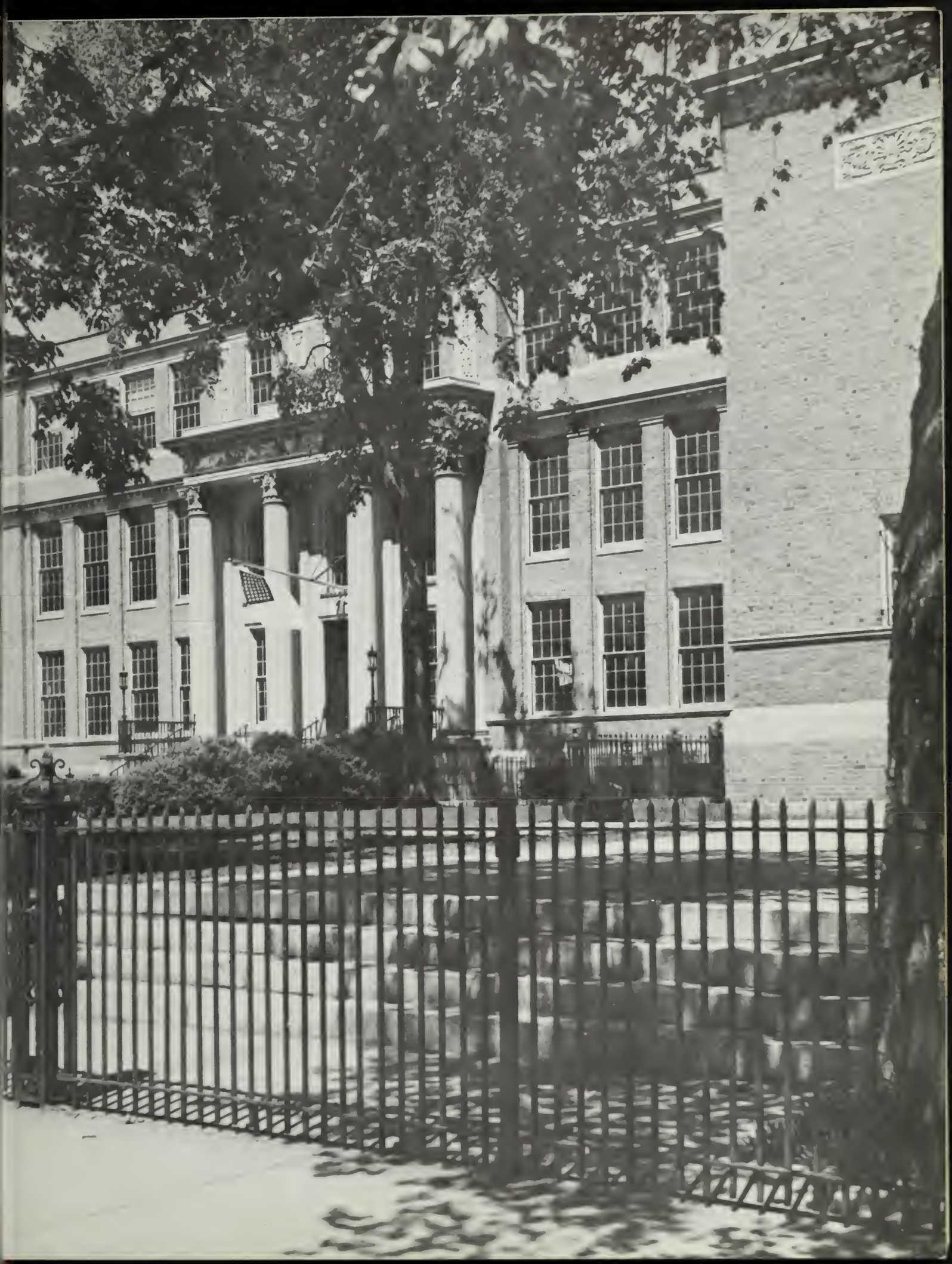

WILLIAM J. CUNNINGHAM
HEAD MASTER

We are living in an age of contradictions in that we appear to exist in the best of times and yet we are living in the worst of times. We are living in the best of times because the world has arrived at a period of material advancement–especailly in education, science, and economics–that is perhaps the greatest that the world has ever seen. We are living in the worst of times because in an age of widespread education we are suffering through one of the greatest war tragedies that the world has ever experienced. This presents to all of you as graduates and future men and women of our beloved country a challenge which should tax your great potentiality to cope with life, so that you may be successful and creative in preserving our natural heritage.

My heartiest wish is that you will go on to further study at no matter what level and to greater achievement, to help make the world a better place in which to live. Seek to better yourselves educationally and morally. Do not be distracted by the aberrations that you observe around you. Have the courage to persevere in making our world safe for all that we know to be good, and to shun all that we know to be evil.

We congratulate your parents for their support and interest in keeping you in school. We hope that they will continue to urge you to greater heights of achievement.

We congratulate you for your perseverance. May the Good Lord help you in your will to be good citizens. May He smile on you and encourage you in your ambitions and in your realization of the good life. May God bless you.

MARK F. RUSSO
ASSISTANT HEAD MASTER

JUDITH M. FENNESSEY
ENGLISH DEPARTMENT

ROLAND M. FONTAINE
FOREIGN LANGUAGE DEPARTMENT

EDMUND L. KELLEHER
SCIENCE DEPARTMENT

DR. MARY A. CONNOLLY
HISTORY DEPARTMENT

WALTER V. O'BRIEN
MATHEMATICS DEPARTMENT

JOHN A. GRASSO
BUSINESS EDUCATION DEPARTMENT

FACULTY

MARY G. ADAMS
Mathematics

ELAINE M. ALLEN
English

NICHOLAS D. ANASTAS
Science

LORETTA J. BURKE
Business Education

HELEN J. BURNS
Business Education

RICHARD CASEY
Foreign Language

EARL F. CHISHOLM
Business Education

CAROLYN A. COHEN
Physical Education

ALAN C. CORNWALL
Business Education

PAUL R. CORRIGAN
Foreign Language

MARILYN C. CORSINI
History

DAVID M.
DeBETTENCOURT
Business Education

DOROTHY R. DOLAN
Art

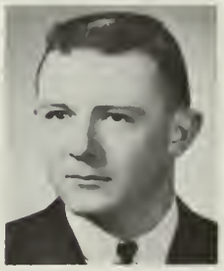

MICHAEL A. DONATO
Physical Education

DAVID J. FULLER
History

JO-ANNE M.
GOUZOULES
Business Education

MARY E. HAMROCK
English

MILDRED G. HAYES
Science

AGNES H. HURLEY
English

MARGARET M. KANE
Foreign Language

MARIE R. KENNEDY
Library

ARMANDO F. LoCONTE
Foreign Language

DOROTHEA MACLEOD
Business Education

RITA M. MATHEWS
Business Education

LILLIAN D. McCOURT
English

JOSEPH P. McVINNEY
Mechanical Drawing

ETHEL B. MENITOFF
Latin

SAM A. MIDMAN
Art

FREDERICK J. MURPHY
Science

PAUL A. O'BRIEN
English

ANTHONY OLIVIERI
History

MARTHA C. O'NEIL
English

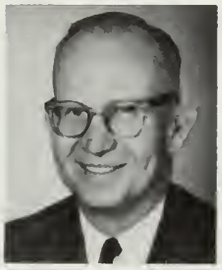

CHARLES A. PACKARD
Guidance

STEPHEN J. PACIFICO
Business Education

JOSEPH P. RICHER
Business Education

MARY E. RUSH
Guidance

MARION R. SHEA
Eye Conservation

MARY J. STRUZZIERY
English

EDNA C. SULLIVAN
Health Education

ELEANOR D. SULLIVAN
History

PATRICIA E. SULLIVAN
Mathematics

LEO V. SYBERTZ
Physical Education

CAESAR J. TARALLO
Guidance

EDWARD A. ULRICH
English

MILDRED M. WARD
Business Education

GERTRUDE F. WHELAN
Foreign Language

SENIORS

GEORGE SURVILLO
11 Roseway St., J. Plain
Senior Officer, (President); Senior Advisory Council, (President); Russian Club 2; Key Club 2; Corridor Patrol 2; Football 3; World Affairs Club 2, (Vice-president).

JACQUELYN B. JONES
30 Wabon St., Roxbury
National Honor Society 2; Senior Officer (Vice-President); Student Council 1; Spanish Club 1; Keyette Club 2, (Secretary); Glee Club 2; Lunchroom Assistant 3; Pep Club 3; Volley ball 1; Senior Advisory Council.

SHEILA C. McANULTY
90 Congreve St.
Transcript 1, (Co-Chairman); Senior Officer, (Secretary); Art Club 1; Keyette Club 1; Library Club 2; Office Assistant 2; Pep Club Representative 3, (President); Bowling 2; Basketball 3; Volley ball 2, (Captain); Booster Representative 3.

STEPHANIE J. KAFULIDES
5301 Washington St., W. Roxbury
Senior Officer, (Treasurer); Senior Advisory Council; Art Club 1; Cheerleader 2; Booster Club Representative 2; Guidance Staff 1; Yearbook Art Work.

ANNE MARIE C. ABBIS
300 Cornell St.
Italian Club 1; Home Economics Club 1; Pep Club 2.

JOSEPH M. ABBOUD
58 Fletcher St.
Key Club 2; Football 3; Track 3; Guidance Staff 2; Athletic Representative 1.

WILLIAM D. ADAIR
1061 Centre St., J. Plain

CHARLAYNE D. ALLEN
51 Wilcock St., Dorchester
Latin Club 1; French Club 1.

MARY D. AMICANGELO
3886 Washington St.

ANN T. ANAGNOS
184 Dent St., W. Roxbury
Greek Club 1; Home Economics 1; Bowling 1.

MARGUERITE ANGELO
430 Poplar St.
Library Club 2; Pep Club 3; Bowling 1; Library Staff 2.

DEBRA A. ANTONIOS
31 Firth Rd.

JUNE M. ASQUITH
33 Cohasset St.
Yearbook Business Staff; Pep Club 1.

PAULA J. ATKINS
52 June St.
Latin Club 1; French Club 1; Italian Club 1; Red Cross Representative 3; Pep Club 1; World Affairs Club 1.

FREDERICK A. ATKINSON
49 S. Fairview St.

NINA S. AVERGUN
11 Bonair St., W. Roxbury
French Club 1; Office Assistant 2; Bowling 1; World Affairs Club 2.

ATHENA BAKAS
182 Church St., W. Roxbury
Yearbook Business Staff; French Club 1; Greek Club 1; Pep Club 3.

LINDA J. BAXTER
67 Maynard St.
National Honor Society 2; Transcript Staff 1, (Co-Chairman); Senior Advisory Council 1; Spanish Club 1; Keyette Club 1; Pep Club 3; Basketball 3; Badminton 3.

JANET L. BEDUGNIS
338 Beech St.
Italian Club 1; Pep Club 3; Cheerleader 2, (Co-Captain); Booster Representative 3.

PATRICIA A. BENJAMIN
10 J. Kilmer Rd., W. Roxbury
Keyette Club 1; Pep Club 2.

CHRISTINE J. BENWAY
614 Hyde Park Ave.
Pep Club Representative 3.

EUGENIA M. BERMAN
64 Westover St., W. Roxbury

WILLIAM F. BERNIER
20 Jewett St.
Senior Advisory Council; Corridor Patrol 3; Basketball 1.

MARY E. BINGHAM
59 Cliftondale St.
Yearbook Editor 1; Student Council 1; Home & School Representative 1; Pep Club 2.

SANDRA M. BLACK
17 Taunton Ave., Mattapan
Glee Club 3; Bowling 2.

SANDRA L. BREARE
70 Cowing St., W. Roxbury
Transcript Staff; Student Council 1; Keyette Club 1; Home & School Representative 1; Office Assistant 2; Pep Club 3.

DEBORAH E. BLOOMBERG
3 Storey Pl., J. Plain
Spanish Club 1; Pep Club 3, (Representative); World Affairs Club 2; Booster Representative 1; Orchestra 2.

CHARLES E. BREWER
44 B Burroughs St., J. Plain
Transcript 1; Yearbook Business Staff 1; Student Council 1; Track 3.

DEBORAH J. BOC
79 Glencliff Rd.
Pep Club 3.

JANE L. BRYANT
625 River St., Mattapan
Home Economics Club 1; Pep Club 3, (Representative); Bowling 1; World Affairs Club 1.

DEBORAH A. BOTT
9 Northdale Ter., W. Roxbury
Italian Club 1; Home Economics Club 1; Pep Club 3, (Representative).

CAROL A. BUCKLEY
50 Gardner St., W. Roxbury
National Honor Society 2; Transcript Columnist 1; Latin Club 2; French Club 1; Spanish Club 1; Library Club 3; Office Assistant 2; Pep Club 1; Volleyball 2; World Affairs Club 2; Guidance Staff 2.

KATHLEEN P. BRADY
140 Birch St.
Home & School Representative 2; Pep Club 3.

MARIE N. BUONO
11 Spring Park Ave., J. Plain
Pep Club 2; Badminton 1.

MARIE T. BURNS
39 Moraine St., J. Plain
Keyette Club 1; Home Economics Club 1; Library Club 1; Office Assistant 2; Pep Club 3.

JUDITH L. BURTMAN
11 Cerdan Ave.
Yearbook Editor; Student Council 1; French Club 1; Glee Club 1; Red Cross Representative 1; Office Assistant 2; World Affairs Club 2.

DIANE M. CAHALANE
38 Mendelssohn St.
Office Assistant 1; Pep Club 1.

ANNETTE L. CAMERLENGO
156 Lasell St., W. Roxbury
Student Council 1; Keyette Club 1; Pep Club 1; Booster Representative 1.

WILLIAM H. CAMPBELL
731 Hyde Park Ave.
Track 1; Baseball 1.

WILLIAM S. CANNIFF
15 Winborough St., H. Park
Corridor Patrol 1; Lunchroom Assistant 1; Mechanical Drawing Club 1.

JUNE M. CARROLL
80 Stratton St., Dorchester

LYNDA A. CECIL
8 Weld Ave., J. Plain
Pep Club 1.

SHARON L. CHANDLER
2897c Washington St., Roxbury
Senior Advisory Council 1; Home & School Representative 1; Pep Club 1; Senior Collector 1; Boston Senior Symphonic Band 3.

JOANNE A. CHIAVARIS
121 Redlands Rd., W. Roxbury
Art Club 3; Library Club 3; Office Assistant 1; Lunchroom Assistant 1; Pep Club 1.

JOHN A. CICCONE
100 Kittredge St.
Track 1; World Affairs Club 1.

DEBORAH I. CLARK
13 Anson St., J. Plain
Spanish Club 1; Keyette Club 1; Red Cross Representative 1; Library Club 1; Home & School Representative 1; Pep Club 3, (Representative); Bowling 1.

DONNA L. CLARKE
8 Holbrook St., J. Plain

DAVID F. CONLEY
52 Cohasset St.
Corridor Patrol 1; Track 2.

MARY T. CONNELL
1007 South St.
Student Council 1; Home & School Representative 1; Pep Club 3.

CHERYL A. CONNOLLY
757 American Legion Hgwy.

CHRISTINE A. CONNOLLY
18 Ardale St.
Home & School Representative 3.

JUDITH A. CORBETT
5 Seymour St.

PAULA J. CORRIERI
11 Pinedale Rd.
French Club 1; Spanish Club 1.

ROLAND S. COSSETTE
4370 Washington St.
Hockey 3.

BASIL J. COULE
405 Poplar St.
Key Club 1; Baseball 1; Yearbook Business Staff Chairman.

JOYCE A. COULOURIS
23 Conway St.
Glee Club 1; Pep Club 1.

BARBARA M. CRAVEN
19 Hayes Rd.
Pep Club 3.

CAROL A. CRAWFORD
23 Grew Hill Rd.
Red Cross Representative 1; Pep Club Representative 1; Basketball 1; Badminton 1.

JOYCE CRAWFORD
147 Perham St., W. Roxbury
Senior Advisory Council 1; Student Council 1; Art Club 2; Library Club 2; Home & School Representative 1.

WILLIAM F. CRAWFORD
47 Mt. Vernon St., W. Roxbury
Hockey 2; Baseball 1.

SUSAN J. CROWLEY
20 Meshaka St., W. Roxbury
French Club 2; Russian Club 1; Keyette Club 1, (Secretary); Red Cross Representative 1; Home & School Representative 1; Pep Club 3; Bowling Club 1; World Affairs Club 1.

STEPHANIE A. CULHANE
6 Ringgold St., Boston

CAROL E. CULLEN
96 Navarre St., H. Park

PATRICIA M. CULLEN
75 Glendower Rd.
Pep Club Representative 1; Bowling 1.

THOMAS J. CUNNINGHAM
120 Perham St., W. Roxbury
Football 1; Track 1; Baseball 1.

KIRK C. DALY
1529 Centre St.
Track 2.

NANCY G. CUQUA
16 Quarley Rd.
Senior Advisory Council 1; Glee Club 1; Red Cross Representative 1; Pep Club Representative 1; World Affairs Club 1.

DAINIS DANKERS
30 Congreve St.
Student Council 1.

ELLEN R. CURTIS
3 Keane Rd., W. Roxbury
Yearbook-Auxiliary Staff; Latin Club 1; French Club 1; Red Cross Representative 1; Home & School Representative 1; Pep Club 3.

AMY L. DECAS
123 Woodard Rd., W. Roxbury

KATHERINE E. DAHAN
70 Stratford St., W. Roxbury
French Club 1; Keyette Club 1; Red Cross 2, (Vice-President and President); Office Assistant 2; Pep Club 3; Guidance Staff 2; World Affairs Club 1.

JANICE E. DE LEON
185 Poplar St.
Home & School Representative 2; Pep Club 1; Booster Club 1; Swimming Team 1.

KAREN F. DALY
1529 Centre St.
Glee Club 3; Office Assistant 1; Bowling Club 2.

ANDREW W. DEMAS
8 Thomas St., J. Plain

JAMES H. DEMETROULIS
31 Como Rd., Readville
Greek Club 1; Library Club 3, (Vice-President); Math Club 1.

LORRAINE C. DIAFERIO
72 Vogel St., W. Roxbury
Keyette Club 1; Pep Club 1; Bowling 1; World Affairs Club 1.

CHRISTINE E. DIETTRICH
20 Weld St.
Latin Club 1; French Club 1; Pep Club Representative 1; Booster Representative 1.

KAREN A. DI FRUMMOLO
89 Rockland St., W. Roxbury
Spanish Club 1; Art Club 2; Pep Club 1.

RITA E. DILLION
1631 Dorchester Ave., Dorchester
Pep Club 2.

ROCCO DI STOLFO
8 Fawndale Rd.

BRIAN R. DOHERTY
29 Montvale St.

MARTHA J. DOHERTY
51 Fairview St.
Home Economics Club 1; Pep Club 3; Booster Representative 1.

DENIS G. DOLABANY
24 Weeks Ave.
Student Council 1; Latin Club 2; French Club 1; Key Club 1; Glee Club 1; Booster Club 1.

BARBARA E. DONOVAN
637 South St.
Pep Club 3; World Affairs Club 2, (President).

DENISE A. DONOVAN
128 Walter St.
Glee Club 1; Home & School Representative 1; Pep Club Representative 1.

ELIZABETH A. ELDRIDGE
5 Aldwin Rd.
Glee Club 1; Pep Club 3.

KATHLEEN A. DOYLE
49 Seymour St.
Pep Club 2.

FREDERICK G. ELIAS
22 Hewlett St.
Spanish Club 1; Basketball 2; Drama Club 1.

KATHLEEN A. DOYLE
98 Wenham St., J. Plain
Home & School Representative 1; Bowling 1.

JULIA ELLIS
140 Turtle Pond Pkwy., H. Park
Student Council 1; Russian Club 1; Glee Club 3; Pep Club Representative 1; Cheerleader 1.

CAROL A. DRISCOLL
12 Maple St., W. Roxbury
Student Council 1; French Club 1; Keyette Club 1; Pep Club Representative 1; World Affairs Club 1.

JANET V. FACHY
11 Varney St., J. Plain

ANASTASIA M. DUSZA
9 Carmen St., Dorchester
Senior Advisory Council 1; Greek Club 1, (Secretary); Pep Club 3, (Representative).

SANDRA M. FAGREY
66 Montview St., W. Roxbury
Yearbook-Auxiliary Staff; Senior Advisory Council.

DIANE M. FINCH
20 Chellman St., W. Roxbury
Latin Club 1; Keyette Club 1; Library Club 1; Bowling 3.

BARBARA E. FINN
40 Greaton Rd.,. W. Roxbury
National Honor Society 2; Yearbook Editor; Bowling 3.

KATHLEEN A. FINNELL
205 Belgrade Ave.
Student Council 1; Glee Club 2; Home Economics Club 1; Yearbook Business Staff.

JAMES P. FIORE
21 Hewlett St.
Hockey 1.

MARGARET FIORENTINO
35 Ansonia Rd., W. Roxbury
French Club 1; Keyette Club 1; Red Cross Representative 1; Pep Club 2; World Affairs Club 2.

LINDA M. FLAHERTY
1848 H. Park Ave., Readville
Senior Advisory Council ; Library Club 1; Pep Club Representative 1.

WILLIAM E. FLANAGAN
316 Poplar St.
National Honor Society 2; Key Club 1; Football 1; Track 1; Baseball 2.

CAROL R. FLEMING
16 Howitt Rd., W. Roxbury
National Honor Society 2; Student Council 1; Spanish Club 1; Library Club 1; World Affairs Club 1.

LINDA J. FLINT
12 Keane Rd., W. Roxbury
National Honor Society 2; Transcript Staff 1; Yearbook Editor 1; Senior Advisory Council 1; French Club 2; Glee Club 2; Library Club 2; Office Assistant 3; World Affairs Club 2; Guidance Staff 2.

EILEEN T. FLYNN
52 Prince St., J. Plain
Glee Club 1; Home Economics Club 1; Office Assistant 2; Guidance Staff I.

DANIEL J. FOLEY
12 Glendower Rd.
Key Club 1; Lunchroom Assistant 2.

ANNE M. GAUGHAN
5 Maple St., W. Roxbury
Yearbook Editor 1; Home Economics Club 1; Bowling 1.

JUDITH A. FOLEY
80 Hollingsworth St., Mattapan

DIANNE L. GEBHARDT
259 Brandywyne Dr., E. Boston
Yearbook Editor 1; Spanish Club 1; Keyette Club 2; Home & School Representative 1; Office Assistant 1; Cheerleader 1; Basketball 2; Volleyball 2; World Affairs Club 1; Booster Club Representative 1.

MAUREEN K. FOLEY
647 W. Roxbury Pkwy., W. Roxbury
Library Club 1; Bowling 2.

HERCULES P. GEORGOPOULOS
40 McGreevey Way, Roxbury

PATRICK G. FOTI
33 Bexley Rd.
Baseball 1; Basketball 1.

GENOVEFA GIANAKIS
5 Walter St.
Art Club 1; Library Club 1; Pep Club 2; World Affairs Club 1.

MARTHA M. GALLAGHER
59 Greaton Rd., W. Roxbury
Yearbook Editor; Keyette Club 1; Spanish Club 1, (Treasurer); Home Economics Club 1; Red Cross Representative 1; Booster Club Representative 1; Bowling 3, (Captain); Senior Collector.

DEMETRIOS GIANNAROS
1 Franclaire Dr., W. Roxbury
Latin Club 1; Greek Club 1.

DIANE H. GOLDBERG
10 Earnshaw St., W. Roxbury
National Honor Society 2; Yearbook Editor 1; Latin Club 2; Office Assistant 3.

MAUREEN C. GREENE
71 Belle Ave., W. Roxbury
French Club 1; Spanish Club 1.

NAYDA V. GOMEZ
46 Seymour St.

EILEEN P. GRIFFIN
14 Whitford St.
Pep Club 2.

PAMELA M. GOOLISHIAN
212 Blue Ledge Dr.
National Honor Society 2; *Transcript* Staff 1; French Club 2; (President); Art Club 1; Home Economics Club 1; Office Assistant 2; World Affairs Club 2.

JO-ANN H. GRIFFIN
23 Firth Rd.
Lunchroom Assistant 3; Pep Club 3.

STEPHEN GRAHAM
134 Walter St.

RICHARD T. GRIFFITHS
145 Metropolitan Ave.

MURIEL E. GRANT
107 Belgrade Ave.
Pep Club 1.

MARIA P. GUARINO
27 Running Brook Rd., W. Roxbury
National Honor Society 2; Senior Advisory Council 1; Spanish Club 1, (President); Art Club 2, (President); Library Club 2; World Affairs Club 1; Guidance Staff 1; Office Assistant 1.

SANDRA HADDEN
634 Metropolitan Ave., H. Park

JOYCE A. HALLION
70 Brookway Rd.
Glee Club 1; Pep Club Representative 2.

RICHARD J. HAGAN
59 Patten St., J. Plain
Key Club 1; Pep Club 1.

DANIELLE F. HAMWAY
18 Weymouth Ave., W. Roxbury
Pep Club 1.

JOSEPH L. HALL
176 Harvard St., Dorchester
Key Club 1; Pep Club 1;
Basketball 1;

ROBERT M. HARDIMAN
25 Denton Terr.
Track 1; Baseball 1.

MARY F. HALL
35 Salman St., W. Roxbury
Yearbook Editor; Pep Club 3;
Senior Collector.

NANCY A. HARKINS
14 Rexhame St.
Home Economics Club 1; Home & School Representative 1; Bowling 3, (Secretary); Booster Representative 1; Pep Club Representative

GLORIA J. HALLINAN
16 Meshaka St., W. Roxbury
Transcript 1, (Columnist); Senior Advisory Council; Student Council 2, (Vice-President 1); Art Club 3; Pep Club 3.

DONNA M. HARRIS
25 Pinehurst St.
Spanish Club 2; Art Club 1; Red Cross Representative 1; Pep Club 1.

DANIEL P. HART
233 Poplar St.
Corridor Patrol 2.

JEANNE B. HODGES
237 Metropolitan Ave.
Glee Club 3.

DENNIS M. HEALEY
242 Kennebec St., Mattapan
Art Club 1; World Affairs Club 2.

BARBARA A. HOGAN
4069 Washington St.
National Honor Society 2; Art Club 1; Keyette Club 1; Home Economics Club 1, (Secretary); Red Cross Representative 1; Office Assistatnt 3; Pep Club 1; World Affairs Club 1.

LAWRENCE J. HERMAN
4 Ainsworth St., W. Roxbury
Red Cross Representative 1; Home & School Representative 1.

WALTER J. HOOLEY
15 Freeman Ave., W. Roxbury
Corridor Patrol 3; Football 2.

CAROL R. HESSION
87 Salman St., W. Roxbury
Pep Club 1.

LOIS A. HOPE
19 Northdale Rd., W. Roxbury
Student Council 1; Pep Club 1.

EDMUND S. HICKEY
6A Mendum St.
Home & School Representative 1; Football 2; Track 3; Baseball 3.

JOSEPH P. HOWARD
80 Willow St., W. Roxbury

RICHARD P. HOWDY
48 Glendower Rd.
Key Club 1.

LINDA M. HUCULAK
39 Crosstown Ave., W. Roxbury
Home Economics Club 1; Office Assistant 1; Pep Club Representative 1.

JOSEPH M. HUGHES
35 Belle Ave., W. Roxbury
Key Club 1; Home and School Representative 1; Hockey 2.

LINDA M. HURLEY
22 Yale Terrace., J. Plain

MICHAEL J. HURLEY
244 Stratford St., W. Roxbury
Track 2.

PATRICIA U. HURLEY
22 Kerna Rd., W. Roxbury
Student Council 1; Pep Club 3.

FRANCIS J. IARROBINO
29 Albano St.

ROSE M. IARROBINO
29 Albano St.

GERARD C. IOANNILLI
174 La Grange St., W. Roxbury
Key Club 2; Track 1.

IRENE M. JACKMAUH
4069 Washington St.
Keyette Club 1; Office Assistant 2; Bowling 1; Basketball 2; Volleyball 2; Badminton 1.

CAROL J. JACKSON
251 Cottage Rd., W. Roxbury
Art Club 2; Home & School Representative 1; Pep Club 2.

PATRICIA A. JULIANO
74 Hawthorne St.
Senior Advisory Council; Keyette Club 2; Red Cross Representative 1; Pep Club 1.

LYNDA R. JARRELL
185 Ruskindale Rd., Mattapan
Pep Club 3.

JANICE M. KANE
62 Billings St., W. Roxbury
Student Council 1; Spanish Club 1; Home Economics Club 1; Pep Club 3.

CAROL K. JENKINS
315 Forest Hill St., J. Plain
Art Club 1, (Secretary); Glee Club 2, (President); Library Club 2; Pep Club 2; Bowling 2; World Affairs Club 2.

NANCY R. KARLSON
493 Weld St., W. Roxbury
Yearbook-Auxiliary Staff 1; French Club 2; Glee Club 1; Office Assistant 2.

LINDA A. JOHNSON
16 Ellen Ave., Weymouth
Student Council 1; Guidance Staff 1.

KATHLEEN A. KEARNEY
89 Willow St,, W. Roxbury
Red Cross Representative 1; Pep Club 3.

DIANE M. JOSEPH
19 Bryant Rd., W. Roxbury
Pep Club 1.

BARBARA M. KELLY
34 Potomac St., W. Roxbury
Glee Club 1; Red Cross Representative 1; Office Assistant 1; Pep Club Representative 3; World Affairs Club 1.

THOMAS M. KELLY
63 Bradwood St.

JAMES A. KENNEY
80 Brookway Rd.
Senior Advisory Council; Key Club 1; Corridor Patrol 1; Football 3, (Co-Captain); Track 1.

JACQUELYN Y. KETCHEN
77 Waumbeck St., Dorchester
National Honor Society 2, (Treasurer); Glee Club 3; Red Cross Representative 1; Pep Club 3; Guidance Staff 1.

SANDRA S. KHOURI
74 Fletcher St.
Pep Club 2.

BARBARA A. KING
28 Glenellen Rd., W. Roxbury
National Honor Society 2, (Vice-President); Student Council 1; (Treasurer); French Club 2, (Treasureer); Pep Club Representative 1; Bowling 3; Orchestra 1.

SUSAN-ANN M. KOLKA
26 Averton St.
Art Club 2; Home Economics Club 1; Library Club 3; Home & School Representative 2, Pep Club 3; World Affairs Club 2, (Vice-President).

TELLI KUTAK
55 Prospect Ave.
Russian Club 1; Pep Club 3; Cheerleader 1; Guidance Staff 1.

ALEXANDER KUZNEZOV
9 Fairview St.
Student Council 1; Key Club 1; Football 1; Baseball 3; Basketball 3, (Co-Captain); Booster Club Representative 1.

STEPHANIE L. LADAS
115 Moss Hill Rd., J. Plain
Yearbook-Auxiliary Staff 1; Glee Club 2; Red Cross Representative 1; Pep Club 2; World Affairs Club 1; Booster Representative 2.

ROSEANN M. LAMOTHE
2 Beechland St.
National Honor Society 2; Library Club 1; Pep Club Representative 2.

INA S. LAPPIN
232 Weld St., W. Roxbury
Red Cross Representative 1; Pep Club 3.

CHRISTINA D. LA ROSA
4448 Washington St.
Glee Club 1.

FRANCES E. LA ROSA
961 Canterbury St.
Glee Club 3; Red Cross Representative 1; Pep Club Representative 1; Bowling 1.

JANICE L. LAVELLE
56 Richwood St., W. Roxbury
Art Club 1; Glee Club 1; Library Club 1; Pep Club 3; World Affairs Club 2.

VIRGINIA M. Le BLANC
8 Allenwood St., W. Roxbury
Russian Club 2; Office Assistant 1; World Affairs Club 2.

THOMAS M. LEDBETTER
75 Beachland St.

JUDITH A. LEGGE
12 Colgate Rd.
Keyette Club 1; Office Assistant 1.

LORRAINE C. LEO
140 Grove St., W. Roxbury
Pep Club 1.

MARIA T. LEPORE
22 Taft Hill Pk.
Italian Club 2; Pep Club 2; Bowling 2.

VILIJA A. LESCINSKIS
5 Adams St., Dorchester
Student Council 1; Art Club 2; Glee Club 3; Home Economics Club 1; Library Club 2.

DONNA M. LETOURNEAU
5 Aldrich St.
Glee Club 1; Red Cross Representative 1; Home and School Representative 1; Pep Club 3.

SUSAN M. LINDAUER
70 Bradwood St.
Yearbook-Auxiliary Staff; Yearbook Business Staff; Glee Club 1; Pep Club 3.

JOANNE M. LEWIS
17 Monadnock St., Dorchester
Pep Club 3.

ROSARIA A. LISI
8 Hadwin Way
Art Club 2; Library Club 2, (Treasurer); Pep Club 2; Bowling 1; Library Staff 1.

EDWARD J. LIBBY
86 Sherwood St.

BEVERLY E. LOCKWOOD
53 Seymour St.
Latin Club 1; Pep Club 1.

RITA LIBERATORE
687 Hyde Park Ave.
Home Economics Club 1; Pep Club 1.

CHRISTOPHER F. LOGAN
11 Farquhar St.
Key Club 2; Football 3; Track 3.

LINDA S. LINCOURT
44 Jones Ave., Dorchester
Pep Club 2; Home Economics 1.

JOAN-ELLEN LOMBARDI
10 Grew Hill Rd.
Yearbook Business Staff; Senior Advisory Council; Spanish Club 1; Art Club 1, (Vice-President); Keyette Club 1; Home Economics Club 1; Pep Club 3; Cheerleader 2; Basketball 3; Volleyball 2; Badminton 1; Math Club 1; Booster Representative 3.

GEORGE R. LONERGAN
31 Alleyne St., W. Roxbury
Key Club 2, (Treasurer); Pep Club 1.

ELISA A. MAGLIA
5 Chisholm Ter.
Red Cross Representative 2; Pep Club 3.

DIANNE M. LOWNEY
78 Lodgehill Rd., H. Park
National Honor Society 2; *Transcript* Staff; French Club 1; Glee Club 2; Bowling 1; Volleyball 1; Gudance Staff 2; Science Workshop 1.

MARJORY E. MAGOWAN
104 Farquhar St.
Spanish Club 1; Art Club 1; Library Club 1; Pep Club 3; Bowling 2.

GREGORY C. LUKE
24 Mt. Hope St.
Key Club 1.

HELENA E. MAGUIRE
15 Springvale Ave., W. Roxbury
Keyette Club 2, (Treasurer 1); Red Cross Representative 1; Bowling 1; World Affairs Club 2, (Treasurer 1).

MARY ELLEN LYNCH
166 Woodley Ave., W. Roxbury
Student Council 1; Home Economics Club 1.

JOSEPH A. MAHANNA
3 Bremen Ter., J. Plain
Corridor Patrol 1; Lunchroom Assistant 1; Baseball 2; Basketball 1.

JANICE E. MacLEAN
65 Durnell Ave.
Art Club 1; Home Economics Club 1; Home & School Representative 1; Pep Club Representative 2.

JANET M. MALONE
5118 Washington St., W. Roxbury
Home Economics Club 1.

ARLENE F. MALOOF
9 Swan St., W. Roxbury
Art Club 1; Keyette Club 1; Library Club 1; Pep Club 2.

MARTHA E. MANFREDI
43 Sherwood St.
Transcript Columnist; Yearbook Business Staff; Spanish Club 1, (Secretary); Art Club 1, (Treasurer); Keyette Club 1; Glee Club 3; Library Club 2; Home and School Representative 1; Pep Club 2, (Representative); Bowling 3.

GALE MANGOURANES
311 Kittredge St.
Home Economics Club 1, (President); Pep Club 1; Bowling 1.

FRANK J. MARCELLA
15 Lesher St.

DIANE M. MARICH
105 Belle Ave,, W. Roxbury
Home Economics Club 1; Pep Club 1; Bowling 1.

VIRGINIA M. MARINELLI
78 Greenfield Rd., Mattapan
Keyette Club 1; Red Cross Representative 1; Home & School Representative 1; Pep Club Representative 1; Cheerleader 1; Booster Representative 1.

GAIL P. MARTIN
4 Bradlee Pk., H. Park
Lunchroom Assistant 3; Pep Club 3, (Representative); World Affairs Club 1.

MARIE E. MAZZULLI
325 Vermont St., W. Roxbury
French Club 1; Glee Club 1; Home & School Representative 1; Pep Club 3, (Representative).

NANCY J. McCALL
124 Spring St., W. Roxbury
National Honor Society 2, (Secretary); Student Council 1; French Club 2; Spanish Club 1; Art Club 2; Home Economics Club 1; Red Cross Representative 1; Pep Club 3.

KATHLEEN M. McDONALD
34 Montclair Ave.
Glee Club 3; Office Assistant 2; Bowling 1.

PAUL F. McDONALD
24 Harding Rd.

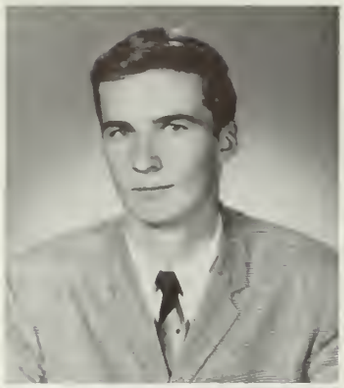

DONNA L. McGILLIS
14 Beechland St.
Home Economics Club 1; Red Cross Representative 1; Pep Club Representative 1; Bowling 2.

MARGUERITE J. McDONOUGH
140 Dent St., W. Roxbury
Pep Club 2; World Affairs Club 1.

SHEILA McGONAGLE
145 Belgrade Ave.
Keyette Club 1; Lunchroom Assistant 1; Pep Club 3, (Representtive); Cheerleader 2; Basketball 1; Booster Representative 3.

ELAINE U. McEACHERN
22A Union Ave., J. Plain
Pep Club 2.

LINDA McHUGH
158 Perham St., W. Roxbury
Home & School Representative 2; Pep Club Representative 1.

SUSAN C. McGARITY
46 Gardner St., W. Roxbury
Keyette Club 2; Home Economics Club 1; Pep Club 2; World Affairs Club 1.

KATHLEEN M. McKEON
4925 Washington St., W. Roxbury
French Club 1; Keyette Club 1; Library Club 1; Pep Club 2; Library Staff 3; World Affairs Club 1.

DEBORAH C. McGEE
31 Eastwood Cir., W. Roxbury

PATRICIA M. McLAUGHLIN
103 Selwyn St.
Pep Club 1; Bowling 2.

BRIAN T. McNALLY
8 Summer St., W. Roxbury
Transcript Staff 1; Key Club 1; Data Process Assistant 1.

RAYMOND J. MIELE
79 Moss Hill Rd., J. Plain
Key Club 1; Corridor Patrol 2; Track 1; Baseball 1.

DIANE M. McNAMARA
36 Newburg St.
Pep Club 3.

CYNTHIA C. MILLER
620 Walk Hill St., Mattapan
French Club 1; Pep Club 1; World Affairs Club 1.

MAJORIE L. McNAMEE
162 Wachusett St., J. Plain

JUDITH R. MILLER
4 Keane Rd., W. Roxbury
Yearbook Editor; French Club 2; Home and School Representative 3; Office Assistant 2; Pep Club 2; World Affairs Club 2; Yearbook Business Staff.

REGINA M. McPHERSON
244 Manthorne Re., W. Roxbury
Pep Club 2.

DONNA M. MILLS
131 Manthorne Rd., W. Roxbury
Pep Club 3.

DAVID A. MESSINA
35 Bonad Rd., W. Roxbury
Football 2; Hockey 2; Baseball 1.

MARY MIRAGIAS
84 W. Walnut Pk., J. Plain
French Club 2; Spanish Club 1; Pep Club 3; Greek Club 1, (Treasurer).

JEAN M. MITCHELL
307 Corey St., W. Roxbury
Spanish Club 2; Pep Club 3; Bowling 2.

ANTHONY D. MOSCARITOLO
1087 Centre St., J. Plain

VALERIE T. MOLECA
15 Boylston St., J. Plain
Spanish Club 1; Art Club 1; Keyette Club 1; Home Economics Club 1; Red Cross Representative 1; Home & School Representative 2; Orchestra 2.

RICHARD G. MOSES
85 Stimson St., W. Roxbury
Basket ball 2, (Co-Captain).

MARY ANN MOORADIAN
62 Beechland St.
Russian Club 1; Glee Club 3; Pep Club Representative 1.

LINDA A. MOTTOLA
48 Aldrich St.
Red Cross Representative 1; Lunchroom Assistant 1; Pep Club 3; Booster Representative 1.

MAUREEN MORAN
20 Brookway Ter.
National Honor Society 2, (Committee Chairman); Student Council 1; Latin Club 1; French Club 1; Pep Club Representative 1; Bowling 2; Guidance Staff 2.

DONNA J. MOYLAN
47 Mendum St.
Yearbook Artist

DEAN J. MORRIS
10 Salman St., W. Roxbury
Red Cross Representative 1; Home & School Representative 1; Pep Club 3.

LORRAINE M. MOYLAN
85 Willow St., W. Roxbury
Keyette Club 1; Red Cross Representative 1; Home & School Representative 1; Office Assistant 1; Pep Club 1.

KENNETH R. MUIR
87 Selwyn St.
Student Council 2.

KAREN M. MULLER
174 Sycamore St.
Russian Club 1; Library Club 2; Home & School Representative 1; Pep Club Representative 3; Library Staff 2.

DAVID E. MUNROE
75 Wyvern St.

RUTH M. MURPHY
50 Albano St.
Pep Club 2.

FADIA NACKLEY
100 Cowing St., W. Roxbury
Yearbook Business Staff; Senior Advisory Council; Student Council 1; Office Assistant 1; Pep Club Representative 3; Booster Representative 1.

MARIE NACKLEY
100 Cowing St., W. Roxbury
Yearbook Business Staff; Senior Advisory Council; Pep Club Representative 1.

MARY R. NASSIF
274A Shawmut Ave., Boston
Keyette Club 1; Red Cross Representative 1; Library Club 1; Pep Club 3.

JOAN V. NORTON
74 Williams St., J. Plain
Pep Club 1.

MARY P. NORTON
304 Centre St., J.Plain
Glee Club 3; Pep Club 2.

ROSEMARY OBERMYER
96 Lorna Rd., Mattapan
Glee Club 2; Home & School Representative 2; Pep Club 1; Bowling .

EILEEN T. O'BRIEN
31 Avalon Rd., W. Roxbury
Keyette Club 1; Home Eonomics Club 1; Pep Club 3; Bowling 1.

CLAIRE C. O'LEARY
44 Vermont St., W. Roxbury
Keyette Club 1; Pep Club Representative 2; Yearbook Staff.

MARY A. O'BRIEN
31 Avalon Rd., W. Roxbury
Pep Club 3.

SHEILA A. O'LOUGHLIN
563 La Grange St., W. Roxbury
Pep Club 1.

SUSAN M. O'CONNOR
3540 Washington St., J. Plain
Spanish Club 1; Pep Club 2.

STEPHEN F. O'LOUGHLIN
14 Heron St., W. Roxbury
Library Club 3.

KATHLEEN C. O'DONNELL
46 Bradwood St.
Yearbook Editor; Senior Advisory Council; French Club 1; Keyette Club 2; Glee Club 1; Pep Club 3, (Representative); Swimming Team 1; Booster Representative 1.

PATRICIA A. O'MALLEY
104 Roslindale Ave.
Art Club 1; Home Economics Club 1; Pep Club 1.

JAN P. OGINSKI
10 Guernsey St.
Key Club 1; Football 2; Baseball 1.

DANIEL J. O'NEIL
84 Hastings St., W. Roxbury
Home and School Representative 1.

PATRICIA A. O'NEIL
33 Newburg St.
Swimming Team 1.

CHRISTINE M. PAQUETTE
11 Hillview Ave.

MARIE A. PAGLIUCA
722 Hyde Park Ave.
Pep Club 1.

ELLEN L. PARABOSCHI
30 Stimson Rd., W. Roxbury
Pep Club 1.

LINDA S. PAOLINI
45 Pheasant St., W. Roxbury
Yearbook Business Staff; Art Club 1; Keyette Club 1; Office Assistant 1; Pep Club 2.

AUTA M. PEREIRA
328 Centre St., Dorchester
Student Council 1, (Secretary); French Club 1, (Treasurer); Keyette Club 1.

MARY J. PAPADINIS
196 Stratford St., W. Roxbury
Student Council 1; Pep Club 1.

FRANCIS A. PETROS
16 Stella Rd.
Senior Advisory Council; Key Club 2; Football 3, (Captain); Track 3; Baseball 3; Basketball 3.

LESLIE A. PAPPAS
14 High View Ave., W. Roxbury
French Club 1; Red Cross Representative 2, (Secretary); Pep Club 3; Senior Collector 1.

CHRISTINE M. PETTIPAS
821 Centre St., J. Plain
Pep Club 2.

THERESA M. PHILBROOK
5011 Washington St., W. Roxbury
Pep Club 1.

PATRICIA A. REARDON
59 Birchland Ave., W. Roxbury
Home Economics Club 1; Library Club 1; Pep Club 1; Guidance Staff 2.

LINDA F. PIANTE[illegible]
109 Rossmore Rd. [illegible]
Spanish Club 1; K[illegible] [illegible]ab 1, (President); Pep Cl[illegible] (1[illegible] representative 1); Chee[illegible] [illegible]ooster Club Representati[illegible]

DONNA M. REICHARDT
340 Beech St.

MARY T. PISCOPO
33 Bernard St., Dorchester

MARGARET A. REID
40 Rosecliff St.
Glee Club 1; Pep Club 1.

ANGELA M. PISIDO
4 Fletcher St.,
Italian Club 1; Home and School Representative 1; Pep Club 1.

M. DIANE REID
5 Perham St., W. Roxbury
Latin Club 1.

MARTINA K. POWELL
28 Vershire St., W. Roxbury
Latin Club 1; Art Club 2; Glee Club 3.

LUCRETIA K. REINHARD
56 Boylston St., J. Plain
Student Council 1; Greek Club 2; Pep Club 3; Orchestra 2.

ELAINE C. REMECK
36 Montvale St.
Yearbook Business Staff; Library Club 1; Bowling 1; World Affairs Club 1.

ELAINE S. RODUTA
107 Heath St., J. Plain
Library Club 2; Pep Club 3; Bowling 2; World Affairs Club 1; Yearbook Business Staff.

RUTH F. RICE
33 Potomac St., W. Roxbury
Home Economics Club 1; Red Cross Representative 1; Pep Club 2.

JOHN M. ROMOLO
34 Hastings St., W. Roxbury

LEONA B. RIDEOUT
3924 Washington St.
Glee Club 1; Bowling 2.

EDNA A. ROSE
31 Ethel St.
Yearbook Business Staff; Student Council 1; Spanish Club 1; Red Cross Representative 1; Library Club 1; Office Assistant 2; Pep Club 3, (Representative 1); World Affairs Club 1.

WILLIAM L. RILEY
126 Blue Ledge Dr.
Track 1.

CATHERINE F. ROSS
166 Brown Ave.

JOANNE B. ROCHE
76 Rowe St.
Yearbook-Auxiliary Staff 1; Spanish Club 1; Keyette Club 1; Red Cross Representative 2; Basketball 1; Volleyball 1; Badminton 1.

ROSE F. RYAN
287 Bellevue St., W. Roxbury
Office Assistant 1; Pep Club 2.

ROBERTA A. RYDER
181 Sycamore St.
National Honor Society 2, (President); *Transcript* Columnist; Student Cluncil 1; Latin Club 1; French Club 1; Home and School Representative 1; Office Assistant 3; Pep Club 2; Bowling 2.

VICTOR H. SCENA
12 Pinehurst St.
Key Club 1; Football 2; Track 2.

LUCILLE A. SAIA
35 Cottage Rd., W. Roxbury
Library Club 1; Home and School Representative 1.

NICHOLAS D. SCHIARIZZI
39 Potomac St., W. Roxbury
Transcript Sports Writer 1; Senior Advisory Council 1; Student Council 2; Key Club 2, (President); Corridor Patrol 1; Football 2; Track 3; Baseball 2.

BRENDA G. SALTMAN
15 Alhambra Rd., W. Roxbury
National Honor Socity 2; Student Council 1; French Club 2; Library Club 1; Guidance Staff 1; World Affairs CLub 1.

PAMELA D. SCHOENER
4344 Washington St.
Pep Club, (Representative 1); Basketball 1; World Affairs Club 1; Booster Club Representative 1.

ARLENE L. SAWTELLE
9 River St. Ter., H. Park
Glee Club 1; Home and School Representative 1; Pep Club 1.

JANE L. SCHWARTZ
202 Metropolitan Ave.
Library Club 2; Pep Club 1.

LOUISE M. SCANLON
30 Mariposa St., Mattapan
Keyette Club 1; World Affairs Club 1.

SOPHIE SCHYMONOWYTSCH
116 Williams St., J. Plain
Latin Club 1; French Club 1; Russian Club 2; Keyette Club 1; Red Cross Representative 1.

DENISE F. SCOFF
4795 Washington St., W. Roxbury
Keyette Club 1; Pep Club 3.

MAUREEN R. SHEEDY
55 Park Dr., Boston
Glee Club 1; Pep Club 3.

JO-ANN M. SEARLES
37 Bateman St.
Glee Club 1; Pep Club 1.

LINDA L. SHEEHY
33 Whipple Ave.
Pep Club 1.

CHRISTINE F. SERRA
10 Penfield St.
Glee Club 1; Home and School Representative 1; Pep Club 3.

MICHAEL N. SHERVANIAN
14 Peak Hill Rd., W. Roxbury
Student Council 1; Corridor Patrol 2; Track 1; Baseball 1.

JANICE M. SHAMON
28 Ranley Rd., Mattapan
Student Council 1; French Club 1; Art Club 1; Pep Club Representative 1; World Affairs Club 1; Booster Club Representative 1.

MARILYN L. SIMIONE
6 Blue View Cir., W. Roxbury
Student Council 1; Pep Club 1; Yearbook Business Staff.

MARYELLEN SHAUGHNESSY
82 Johnswood Rd.
Glee Club 1; Pep Club 1.

KATHRYN A. SIMMONS
33 Woodville St., Dorchester
Latin Club 1; Lunchroom Assistant 1; Pep Club 1, (Representative); World Affairs Club 1.

RICHARD S. SIRACUSA
45 Hemman St.
Corridor Patrol 1.

KEVIN D. SMITH
94 Knoll St.

PATRICIA A. SOLARI
260 Metropolitan Ave.
Keyette Club 1, (Vice-President); Basketball 1; World Affairs Club 1; Booster Club Representative 1; Swimming Team 1.

PAUL F. SOLOMON
12 Havana St.
Track 1.

MARY E. SONIA
2A Maynard St.
Red Cross Representative 1; Home & School Representative 1; Pep Club Representative 3.

LINDA J. SOO
19 Bataan Court., Boston
Spanish Club 1; Red Cross Representative 1.

JEAN L. SPILLANE
32 Leland St., J. Plain
Glee Club 2; Red Cross Representative 1; Library Club 2; Home and School Representative 1; Pep Club 3, (Representative 1); Bowling 3; Volley ball 1; Yearbook Business Staff.

ERMA V. STAFFORD
59 Woodbine St., Roxbury
Spanish Club 1; Glee Club 1; Home & School Representative 1; Pep Club 1.

MARTHA A. ST. CLAIR
578 Hyde Park Ave.
Art Club 1; Glee Club 2; Library Club 3, (President); Pep Club 3; Bowling 2.

SUSAN M. STEELE
10 Martin St., W. Roxbury
Latin Club 1; Spanish Club 1; Art Club 1; World Affairs Club 1; Senior Collector.

GERALDINE M. STEPHERSON
112 Sycamore St.
Yearbook-Auxiliary Staff; Pep Club 1.

DEBORAH M. STRUDAS
105 Highcrest Rd.
Russian Club 2, (Secretary); Art Club 1; Glee Club 2; Library Club 1; Pep Club 1.

LISA SUBENKO
14 W. Tremlett St., Dorchester
Russian Club 2, (Vice-President); Office Assistant 2; Pep Club 1.

JEANNETTE A. SUDHALTER
64 Metropolitan Ave.
Library Club 2; Pep Club Representative 3.

DEBORAH A. SULLIVAN
40 Weld Hill St., J. Plain
Student Council 1; Home & School Representative 1; Pep Club 1; Bowling 1; World Affairs Club 1.

TIMOTHY L. SULLIVAN
463 Poplar St.
Hockey 1; Baseball 1.

RUTH-ANN SWARTZ
15 Keane Rd., W. Roxbury
French Club 2; Keyette Club 1; Library Club 2; World Affairs Club 2.

CAROLYN M. TAWA
5037 Washington St., W. Roxbury
Office Assistant 1; Pep Club 1; World Affairs Club 1.

KENNETH R. TEEBAGY
3 Delore Circle
Red Cross Representative 1; Home & School Representative 1.

MARIA A. TEXEIRA
58 Philbrick St.
Glee Club 1; Pep Club 1.

BARBARA J. THOMAS
54 Hillock St.
Transcript Staff 1; Student Council 2; Spanish Club 1; Keyette Club 1; Pep Club 2, (Representative 1); Bowling 1; Basketball 3; Badminton 2; Booster Club Representative 1; Swimming Team 1.

CAROLE A. VECCHRY
67 Sanborn Ave,, W. Roxbury
French Club 2; Keyette Club 1; Pep Club 2; Science Workshop, (President)

MAUREEN TURNER
68 Eastwood Cir., W. Roxbury
Spanish Club 1; Glee Club 1; World Affairs Club 2.

ANN VEMIS
6 Gordon St. J. Plain
National Honor Society 2; Student Council 2, (President); French Club 2; Greek Club 1; Keyette Club 1; Library Club 2; Pep Club 2; World Affairs Club 1.

CLAIRE S. TYNAN
36 Robken Rd.
Glee Club 2; Red Cross Representative 2; Home and School Representative 1; Lunchroom Assistant 1; Pep Club Representative 3.

ELAINE N. VINTON
111 Glendower Rd.
French Club 1; Red Cross Representative 1; Pep Club 2.

JOANNE VAKALOPOULOS
52 Robinwood St., J. Plain

JANE M. VITELLO
102 Cass St., W. Roxbury
French Club 2; Spanish Club 1; Art Club 1; Library Club 1; Pep Club 1; Bowling 3.

CHRISTINE VANDER BEKE
2 Westmoor Cir., W. Roxbury
Yearbook Business Staff; French Club 1; Spanish Club 1; Art Club 1; Keyette Club 1; Pep Club 2, (Representative); Basketball Score Keeper 2; Guidance Staff 2; Science Workshop, (Vice-President).

SANDRA VLAHOS
59 Walnut St., W. Roxbury
French Club 1; Keyette Club 1; Home and School Representative 1; Pep Club 3.

PATRICIA J. VOGEL
24 Fletcher St.
Pep Club 3.

EDWARD R. VOLOSHEN
20 Mariposa St., H. Park

GEORGE C. WALSH
76 Joyce Kilmer Rd., W. Roxbury
Library Club 2; Library Staff 1.

JOHN J. WALSH
73 Newburg St.
Key Club 1; Hockey 2; Baseball 3; Drama Club 1; Booster Representative 1.

MARY JANE WALSH
496 Poplar St.
Spanish Club 1; Glee Club 3; Library Club 1; Pep Club 1; Bowling 1.

MARIL F. WARD
85 Colberg Ave.
Transcript Columnist 1; Yearbook Business Staff; Latin Club 1; French Club 1; Keyette Club 1; Glee Club 3; Home and School Representative 1; Lunchroom Assistant 3, Pep Club 3; Booster Representative 1; Swimming Team 1.

DEBORAH F. WEBB
21 Brookdale St.
Pep Club 1.

HAZEL E. WEBBER
14 Symmes St.
Senior Advisory Council; Student Council 1; Art Club 1; Keyette Club 1; Red Cross Representative 1; Pep Club 3, (Representative); Bowling 1; Senior Collector; Booster Representative 1.

RONNIE LEE WEISBERG
8 Ledgedale Rd., W. Roxbury
Student Council 1; Italian Club 1; Red Cross Representative 1; Pep club 2; Basketball Scorer 1; Drama Club 1.

MARGARET L. WESTWATER
40 Rexford St., Mattapan
Pep Club 1.

DOROTHY E. WHEATON
154 Belgrade Ave.
Glee Club 3; Library Club 2.

SUSAN J. WOLFE
14 Tobin Rd., W. Roxbury
Roslyn Chapter N.H.S. 2; Transcript Staff 1; Senior Advisory Council 1; Art Club 1; Keyette 1; Pep Club 1; Cheerleader 2, (Co-captain); Booster Representative 1.

DANIEL J. WHELTON
88 Greaton Rd., W. Roxbury
Key Club 1; Library Club 3; Corridor Patrol 1; Library Staff 1; Yearbook Business Staff.

DANA A. WOOD
44 Beechland St.
Track 1.

ALENE E. WHITE
10 Parkview St., Dorchester
French Club 1, (Secretary); Pep Club Representative 1; Basketball 1.

HELEN A. WOODS
71 Green St., J. Plain
Yearbook Auxiliary Staff 1; Spanish Club 1; Glee Club 3, (Secretary); Orchestra 2; Drama Club 1.

DONNA J. WHITE
195 Poplar St.
Pep Club 1.

THERESA E. WOODWORTH
36 Weld Hill St., J. Plain
Student Council 2.

MAUREEN L. WILLIAMS
640 La Grange St., W. Roxbury
National Honor Society 2; French Club 1; Library Club 1; Pep Club 2; Guidance Staff 2.

JEAN T. WRIGHT
37 Florian St.

LINDA M. YAHOUB
5059 Washington St., W. Roxbury
Red Cross Representative 1; Home and School Representative 1; Pep Club 2.

PAULA E. YETMAN
134 Wren St., W. Roxbury
Student Council 1; Art Club 1; Keyette Club 2; Pep Club 3.

JUDITH A. YARED
171 Belgrade Ave.
Glee Club 1; Red Cross Representative 2; Pep Club 3, (Representative); Bowling 1.

JOANNE YPHANTIS
5 Regent Cir., J. Plain
Latin Club 1; French Club 1; Library Club 1; Pep Club 1; World Affairs Club 1.

TERESA L. YAZBAK
27 Eldon St.
Art Club 1; Glee Club 1; Red Cross Representative 1; Pep Club 2.

SUSAN E. ZADOURIAN
350 Baker St., W. Roxbury
Keyette Club 1, (Treasurer); Office Assistant 1; Pep Club 3.

JANET M. YETMAN
8 Dent St., W. Roxbury
Lunchroom Assistant 1; Pep Club 1.

JUNE A. ZAIDAN
144 Walworth St.

CAMERA SHY

MICHAEL A. ASSAD
JULIE M. BATTITE
PETER J. BEATRICE
CHRISTINE E. BENWAY
STEPHEN W. BOCZKOWSKI
ELAINE R. BURKE
VERONICA M. CAPONETTI
CAMILIO A. CARAFONE
WALLACE G. CARR
BARBARA CHAPMAN
MINA CHILIMIDOS
CHERYL A. CONNOLLY
RICHARD B. CONSALVI
PATRICIA M. DALEY
DAVID J. DAVIS
KAREN L. DELLOIACONO
JOSEPH J. DOHERTY
CAROL A. DOW
RICHARD A. FRAZIER
BRIAN L. GRAY
BAXTER O. HARGRAVE
PAUL W. HOYT
STEPHEN W. HUGHES
GEORGE J. HULBERT
RUTH M. KELLEY
WARREN M. KULLICH
PAUL T. LONDERGAN
JO-ANN MELONI
DOROTHY E. NYEN
WILLIAM P. O'GORMAN
ALBERT S. O'KEEFE
REGINA M. PAIGE
JOHN A. SCARAMUZZO
VICTOR H. SCENA
CAROL L. STACHEW
ALICE M. THOMPSON
MICHAEL F. THOMPSON
WILLIAM P. THOMS
EDWARD J. TOPHAM
THOMAS J. WALSH
WILLIAM P. WICKMAN
JAMES W. ZARTA
GEORGE H. ZINK

DM

ACTIVITIES

SUPERLATIVES

Friendliest

Sheila McAnulty, Nick Schiarizzi

Most Athletic

Barb Thomas, Frank Petros

Best Dressed

Lorraine Moylan, Joe Abboud

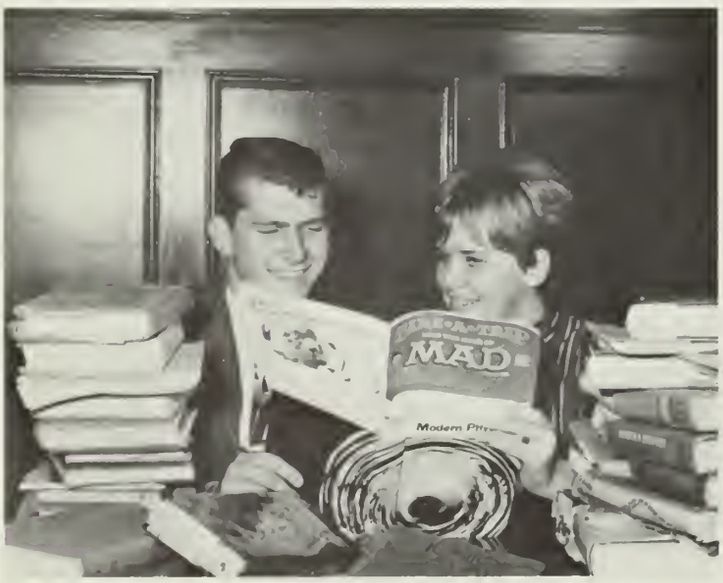

Bill Flanagan, Robbie Ryder

Most Studious

Jackie Jones, Bill Flanagan

Most Likely To Succeed

Bill Flanagan, Sheila McAnulty

Most Courteous

HAS DONE MOST FOR R.H.S.

Jim Kenney, Sheila McAnulty

Best Looking

Linda Cecil, Dainis Dankers

YEARBOOK

Editors

STANDING: D. Gebhardt, M. Hall, M. Bingham, L. Flint. SEATED: D. Goldberg, J. Burtman, K. O'Donnell, J. Miller.

Auxiliary Staff

ROW 2: G. Stepherson, S. Ladas, C. O'Leary, J. Roche. ROW 1: S. Lindauer, H. Woods, E. Curtis, N. Karlson.

LEFT to RIGHT: B. Finn, A. Gaughan, M. Gallagher.

Typists

Business Staff

ROW 3: J. Griffin, M. Bingham, M. Hall, J. Lombardi, M. Nackley, J. McAnulty, N. McColl, N. Cuqua. ROW 2: M. Manfredi, J. Spillane, K. O'Donnell, D. Gebhardt, J. Askworth, M. Ward, J. Burtman, S. Fagrey. ROW 1: J. Miller, J. Lindauer, L. Paolini, B. Coule, K. Finnell, A. Abbis, D. Goldberg.

WORLD AFFAIRS CLUB

Officers

Dr. Connolly *(advisor)*, Mr. Fuller *(advisor)*, D. DiMarzio *(secretary)*, H. Maguire *(treasurer)*, B. Donovan *(president)*, S. Kolka *(vice-president)*.

Members

FRENCH CLUB

ROW 3: B. Saltman, M. Williams, S. Schymonowytsch, C. Carafone, B. Gray, R. Ryder, C. Miller, C. Vander Beke. ROW 2: R. Swartz, L. Flint, M. Greene, A. Vemis, M. Moran, M. Fiorentino, J. Miller, N. Karlson, J. Vitello, S. Crowley, J. Yphantis, Miss Kane *(advisor)*. ROW 1: C. Vecchry, N. McCall, A. White *(secretary)*, A. Pereira *(treasurer)*, P. Goolishian *(president)*, J. Bosworth *(vice president)*, E. Curtis, C. Buckley, N. Avergun.

SPANISH CLUB

ROW 3: C. Carafone, D. Gebhardt, L. Piantedosi, J. Roche, F. Elias. ROW 2: I. Stafford, D. Harris, M. Miragias, J. Vitello, M. Walsh, J. Mitchell, B. Thomas, C. Vander Beke, S. Steele, Miss Whelan (advisor). ROW 1: L. Soo, E. Rose, P. Callahan *(refreshment chairman)*, A. Reiser *(vice president)*, M. Guarino *(president)*, M. Gallagher *(treasurer)*, M. Manfredi *(secretary)*, M. Greene, D. Clarke.

LATIN CLUB

ROW 2: D. Dolabany, M. Reid, S. Schymonowytsch, M. Ward, Mrs. Menitoff *(advisor)*. ROW 1: C. Buckley, T. Debicki *(treasurer)*, J. McDonough *(president)*, L. Raymond *(secretary)*, D. Goldberg.

LIBRARY

CLUB

Officers

LEFT to RIGHT: R. Lisi *(treasurer)*, D. Washington *(secretary)*, L. Enos *(vice-president)*, M. St. Clair *(president)*, Miss Kennedy *(advisor)*.

Staff

STANDING: J. Demetroulis, S. O'Laughlin, G. Walsh. SEATED LEFT to RIGHT: M. St. Clair, R. Lisi, D. Wheaton, Miss Kennedy *(advisor)*, M. Guarino, K. Muller, M. Amicangelo, K. McKeon.

NATIONAL HONOR SOCIETY

ROW 3: L. Baxter, C. Fleming, L. Flint, D. Lowney, B. Saltman, M. Williams, S. Wolfe. ROW 2: B. Gray, J. Jones, M. Guarino, M. Moran, A. Vemis, C. Buckley, R. Lamothe, B. Hogan, P. Goolishian, Mr. O'Brien *(advisor)*. ROW 1: B. Finn, J. Ketchen *(treasurer)*, N. McCall *(secretary)*, B. King *(vice president)*, R. Ryder *(president)*, D. Goldberg.

STUDENT COUNCIL

ROW 2: K. Finnell, J. Shamon, S. Breare, C. Dow, L. Hope, L. Johnson, N. McCall, R. Ryder, Mr. Olivieri *(advisor)*. ROW 1: M. Connell, B. King, G. Dorsey, A. Vemis, A. Pereira, V. Lescinskis.

SENIOR ADVISORY COUNCIL

ROW 2: N. Schiarizzi, L. Flaherty, G. Hallinan, S. Wolfe, W. Bernier, J. Lombardi, F. Nackley, K. O'Donnell, A. Dusza. ROW 1: M. Guarino, S. Kafulides, J. Jones, G. Survillo, S. McAnulty, J. Crawford, L. Flint.

Keyette Officers

STANDING: S. Zadourian *(treasurer)*, Mrs. Allen *(advisor)*. SEATED: S. Crowley *(secretary)*, L. Piantedosi *(president)*, P. Solari *(vice president)*.

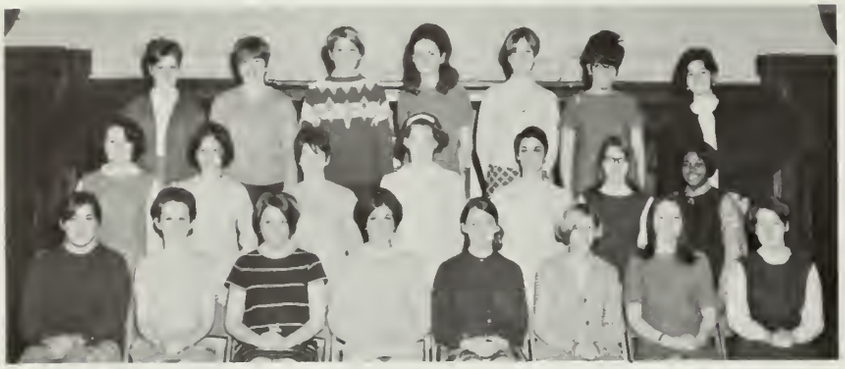

KEYETTES

ROW 3: M. Gallagher, D. Gebhardt, J. Roche, L. Moylan, H. Webber, J. Legge, V. Moleca. ROW 2: B. Hogan, P. Benjamin, M. Fiorentino, D. Finch, L. Diaferio, R. Swartz, J. Jones. ROW 1: M. Manfredi, L. Baxter, S. Crowley *(vice-president)*, L. Piantedosi *(president)*, P. Solari *(secretary)*, S. Zadourian *(treasurer)*, M. Ward, Mrs. Allen *(advisor)*.

KEY CLUB

ROW 3: J. Walsh, G. Survillo, B. McNally, C. Logan, S. O'Loughlin, M. Assad, E. Hickey, D. Dolabany, P. Nolan. ROW 2: R. Micle, G. Luke, J. Hughes, G. Ioannilli, R. Howdy, V. Scena, D. Whelton, Mr. Fuller *(advisor)*. ROW 1: J. Kenney, J. Hall *(secretary)*, J. Oginski *(vice president)*, N. Schiarizzi *(president)*, G. Lonergan *(treasurer)*, F. Petros.

SCIENCE WORKSHOP

STANDING LEFT to RIGHT: S. Maloney, M. Madfis *(secretary)*, Mr. Heidt *(advisor)*, D. Finch, D. Lowney, A. Thompson, S. Ostroff, C. Vecchry *(president)*, S. Vlahos. SEATED: J. McCoy, C. Vanderbeke *(vice president, treasurer)*.

AUDIO-VISUAL ASSISTANT

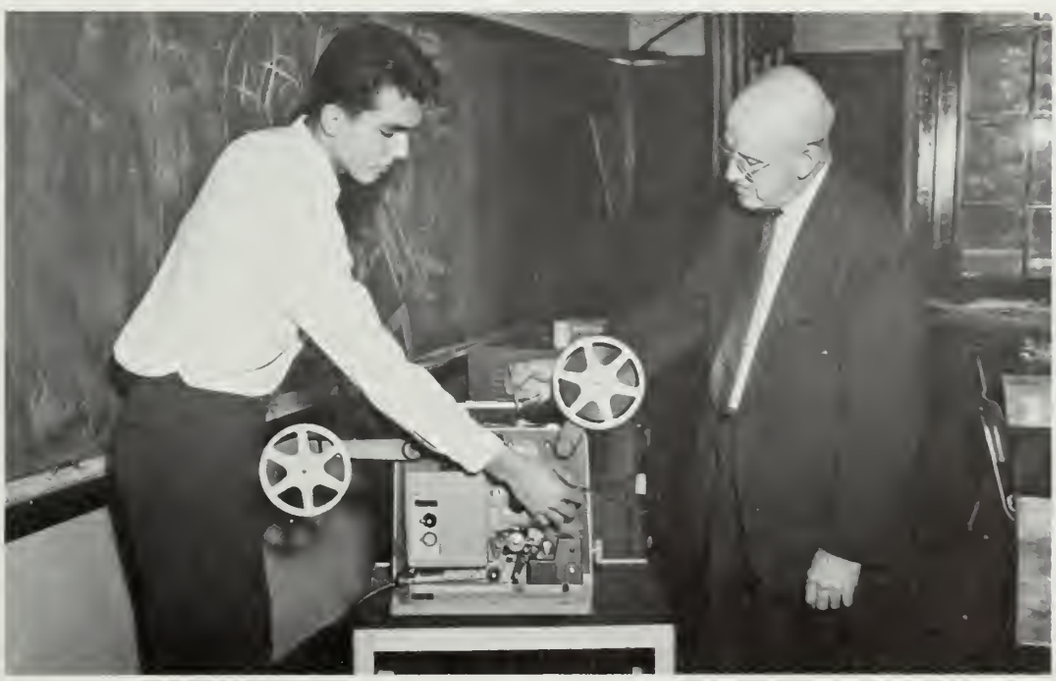

LEFT to RIGHT: N. Conte, Mr. Kelleher *(advisor)*.

TRANSCRIPT STAFF

ROW 2: B. McNally, M. Ward, D. Lowney, R. Ryder, S. Wolfe, G. Hallinan, C. Brewer, Mr. O'Brien *(advisor)*. ROW 1: L. Baxter *(co-editor)*, S. McAnulty *(co-editor)*, L. Flint, C. Buckley, M. Manfredi, B. Thomas, P. Goolishian.

HOME AND SCHOOL REPRESENTATIVES

ROW 2: J. DeLeon, S. Kolka, D. Gebhardt, R. Obermyer, C. Jackson, J. Maclean. ROW 1: I. Stafford, S. Vlahos, L. Saia, J. Miller, C. Serra.

GLEE CLUB

ROW 3: M. Shaughnessy, S. Ladas, M. St. Clair, T. Yazback, J. Spillane, M. Mooradian, R. Obermyer, J. Hodges, M. Turner, M. Ward, M. Manfredi. ROW 2: K. Finnell, M. Walsh, F. LaRosa, C. LaRosa, I. Stafford, N. Karlson, V. Lescinskis, M. Texeira, M. Norton, J. Ketchen, Mr. Conlon *(advisor)*. ROW 1: D. Wheaton, L. Flint, K. Daly, H. Woods, C. Jenkins, J. Ellis, S. Lindauer, D. Strudas, S. Black.

SENIOR GUIDANCE COUNSELORS

ROW 2: K. Muir, C. Vander Beke, D. Lowney, M. Williams, L. Johnson, C. Buckley, B. Gray, Miss Rush *(advisor)*. ROW 1: M. Guarino, L. Flint, M. Moran, J. Ketchen, P. Reardon, K. Dahan.

SENIOR DUES COLLECTORS

LEFT to RIGHT: S. Lindauer, H. Webber, L. Baxter, L. Pappas, M. Hall, M. Gallagher, S. Kafulides *(treasurer)*.

BOOSTER CLUB REPRESENTATIVES

ROW 2: S. Kafulides, N. Harkins, J. Ellis, J. Bedugnis, P. Solari, F. Nackley, J. Shamon, S. Ladas, S. McGonagle, P. Juliano, Mr. Donato *(advisor)*. ROW 1: H. Webber, M. Ward, S. Wolfe, J. Lombardi, S. McAnulty, D. Gebhardt, M. Doherty.

PEP CLUB REPRESENTATIVES

ROW 2: C. Crawford, M. Manfredi, G. Martin, S. McAnulty *(president)*, Mrs. Sullivan *(advisor)*, K. O'Donnell, N. Cuqua, J. Spillane. ROW 1: B. Kelly, M. Grant, N. Harkins, L. Flaherty, A. White, D. Bloomberg.

HOME ECONOMICS CLUB

ROW 3: R. Liboratore, L. Lincourt, M. Gallagher, J. MacLean, A. Gaughan, J. Lombardi, M. Burns, J. Bryant, N. McCall, M. Lynch. ROW 2: S. McGarity, D. Bott, A. Anagnos, E. O'Brien, V. Moleca, S. Kolka, P. Goolishian, L. Huculak, P. Reardon, V. Lescinskis, M. Guarino, J. Malone, K. Finnell, P. O'Malley. ROW 1: D. McGillis, N. Harkins, D. Marich, G. Mangouranes *(president)*, B. Hogan *(secretary)*, J. Kane, M. Doherty, E. Flynn.

ART CLUB

ROW 3: S. McAnulty, J. MacLean, C. Jackson, S. Steele, D. Healy. ROW 2: Mr. Midman *(advisor)*, G. Hallinan, J. Vitello, A. Maloof, B. Hogan, P. Goolishian, D. Harris, D. Nyen, M. St. Clair. ROW 1: M. Manfredi *(secretary)*, M. Guarino *(president)*, J. Lombardi *(vice-president)*, C. Jenkins *(treasurer)*.

RED CROSS REPRESENTATIVES

ROW 3: M. Gallagher, S. Crowley, N. McCall, J. Roche, C. Tawa. ROW 2: M. Guarino, N. Nassif, D. Clarke, P. Atkins, L. Yahoub, K. Kearney, Mrs. Sullivan *(advisor)*. ROW 1: E. Maglia, L. Pappas *(secretary)*, K. Dahan *(president)*, K. MacIsaac *(vice president)*, L. Law *(treasurer)*, L. Soo.

LUNCH ROOM ASSISTANTS

LEFT to RIGHT: J. Jones, M. Ward, G. Martin, Mrs. Lawler *(advisor)*, J. Griffiths, J. Yetman, J. Mahana, W. Caniff.

CORRIDOR PATROL

LEFT to RIGHT: W. Bernier, W. Hooley, B. Gray, Mr. Russo *(advisor)*, F. Petros, G. Survillo.

OFFICE ASSISTANTS

ROW 3: D. Cahalane, M. Bingham, S. McAnulty, M. Burns, R. Ryder, F. Nackley. ROW 2: Mrs. McDonough *(secretary)*, J. Burtman, N. Karlson, S. Breare, B. Kelly, Mrs. McGivern *(secretary)*, ROW 1: D. Goldberg, N. Avergun, J. Chiavaris, C. Buckley, L. Flint, J. Miller.

DATA PROCESS STAFF

LEFT to RIGHT: C. Stachew, Mr. Murphy *(advisor)*, Mr. Cornwall *(advisor)*.

MR. RUSSO'S ASSISTANTS

LEFT to RIGHT: L. Subenko, D. Gebhardt, M. Guarino, P. Goolishian, E. Flynn, I. Jackmauh, B. Hogan. Seated: Mr. Russo *(assistant headmaster)*.

DM

87

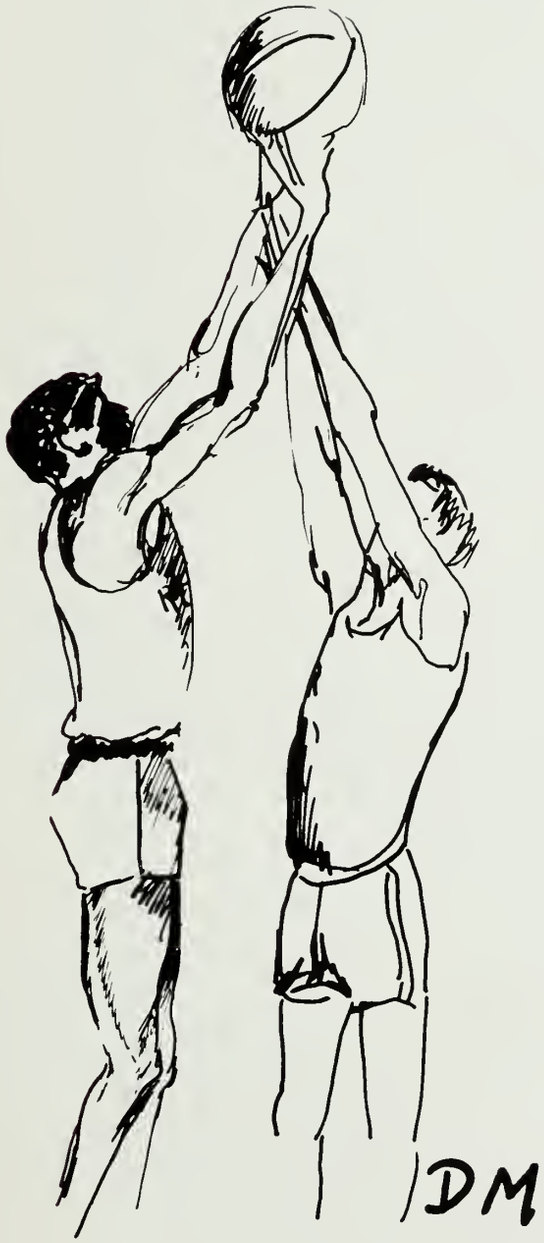

SPORTS

CHEERLEADERS

ROW 3: P. Rideout, S. Kafulides, S. McGonagle. ROW 2: L. Piantedosi, P. McColgan, J. Ellis, S. Schroth, J. Lombardi, T. Kutack. ROW 1: J. Bedugnis *(co-captain)*, S. Wolfe *(co-captain)*.

All together, girls!

BADMINTON

LEFT to RIGHT: Miss Cohen *(coach)*, K. Instasi, E. Doherty, A. Reiser, S. Carroll, K. MacIsaac, B. Chako, B. Thomas *(captain)*.

BASKETBALL

ROW 2: D. Kelly, K. Instasi, S. McAnulty, E. Doherty, D. Creighton, M. Jackmauh, C. Dinon, S. Carroll, B. Tibbets. ROW 1: B. Cox, A. White, S. McAnulty, J. Lombardi *(co-captain)*, B. Thomas *(co-captain)*, I. Jackmauh, B. Chako, K. MacIsaac.

BOWLING

ROW 3: M. Foley, J. Spillane, M. Magowan, A. Gaughan, S. McAnulty, M. St. Clair, M. Gallagher *(captain)*, I. Jackmauh. ROW 2: B. King, R. Lisi, A. Anagnos, G. Mangouranes, J. Vitello, M. Manfredi, J. Mitchell, H. Maguire, B. Thomas, D. Finch, Mrs. Sullivan *(advisor)*. ROW 1: E. Remeck, D. McGillis, B. Finn, N. Harkins *(secretary)*, D. Marich, P. McLaughlin, M. Moran.

FOOTBALL

ROW 3: H. Collins *(manager)*, W. Hooley *(manager)*, T. Wolfe, J. Toner, M. Van Dam, J. Diggins, S. Nasisse, D. McNulty, E. Duhaime, S. Cardoos, Mr. Donato *(head coach)*, Mr. Sybertz *(assistant coach)*. ROW 2: G. McCarthy, C. Hunnefeld, W. Flaherty, J. Zarta, J. Joyce, J. Pirello, F. Scopa, J. Mahoney, T. Craven, W. Robertson, P. Nolan, P. Berte, W. Donovan, J. Driscoll. ROW 1: C. Logan, E. Hickey, J. Oginski, K. O'Sullivan, J. Kenney *(co-captain)*, F. Petros *(co-captain)*, V. Scena, D. Messina, J. Abboud, G. Survillo.

Good luck! We hope you lose!

How dare you leave me defenseless!

BASKETBALL

ROW 2: C. Hunnefeld *(manager)*, A. Malley, W. Bernier, Mr. Mahoney *(coach)*, F. Modricker, A. Maloof, T. Wolfe *(manager)*. ROW 1: F. Elias, K. Nauss, A. Kuznezov *(captain)*, R. Moses *(captain)*, P. Foti, E. Hickey.

BASEBALL

ROW 2: Mr. Donato *(coach)*, K. Nauss, W. Robertson, J. Pirrello, Mr. Sybertz *(coach)*. ROW 1: A. Kuznezov, N. Schiarizzi, F. Petros, R. Consalvi, E. Hickey.

TRACK

ROW 3: F. Johnson, D. Neill, W. Thomas, D. McNulty, F. Scopa, G. Greenwood, S. Nicholls, R. Moses, W. Honen, A. Floyd, W. Verrochi, R. Pegurri, J. Meli. ROW 2: Mr. Conley *(coach)*, S. McGrath, A. Daniely, B. Hopkins, S. Nasisse, P. Berte, W. Flanagan, P. Solomon, F. Dorr, C. O'Hear, D. Woods, N. Schiarizzi *(manager)*. ROW 1: B. McNulty, B. Hargrave, E. Hickey, M. Hurley, V. Scena, F. Timmerman, C. Logan, J. Pirrello, B. Enos.

Trot-trot-trot

HOCKEY

ROW 2: P. Sacco, F. Quinn, E. Trowbridge, P. Condon, M. Giorgio. ROW 1: J. Murphy, J. Hughes, D. Messina, T. Sullivan.

Oh! You hit me!

Where's Tony, the Tiger?

Hello, Mother!

Do you believe in magic?

Now, listen, you guys!

Tickets, anyone?

Well, guys, this is how it goes.

There's always room for one more.

Butter-finger!

See my fist. . .you better run!!

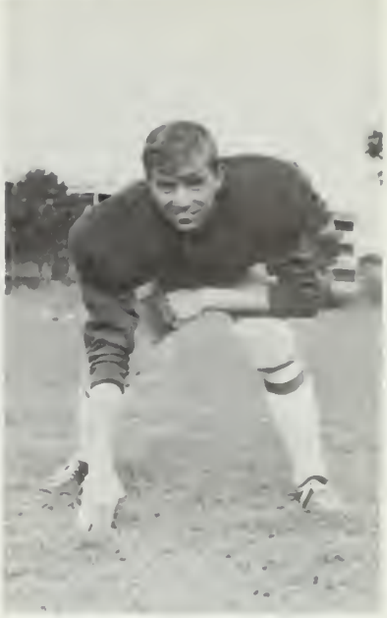

Heads, shoulders, knees and toes

George, be nimble! George, be quick!

Frank, you didn't say they were that big!

One more time.

Coffee Break

No Assignment, Mr. Casey?

Once Upon A Time

The Big Four

Geometry in Government Class?

Where's the Elevator Key?

Is She Really There?

Hands on the Home Row

For Those Who Think Young

Us?

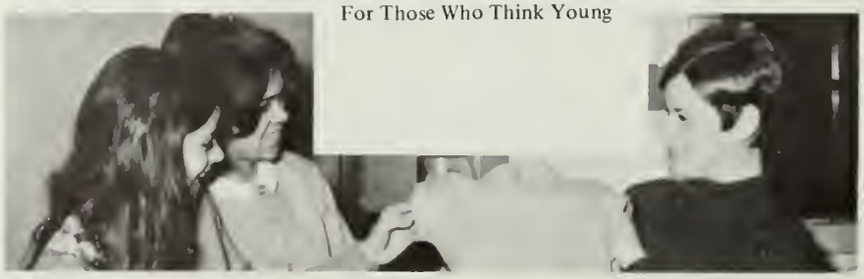

Oh! How Pretty!

Let Me In—Wee-opp!

I don't believe it.

Here's how I look at it.

Who's missing?

Aren't we studious?

Now, Walter!

No more! I give up.

See! It really doesn't hurt to smile.

Should I or shouldn't I?

I think so.

98.6

There's a time and place for everything.

Lunchroom blues

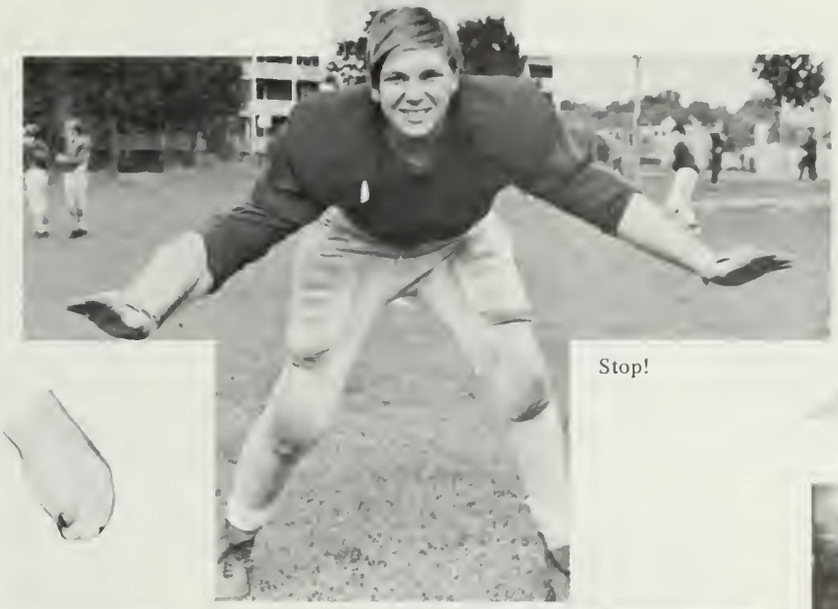

Stop!

Give me the answers.

What's cooking?

Is the coast clear?

Oh, Mr. Olivieri!!

Do-Re-Mi

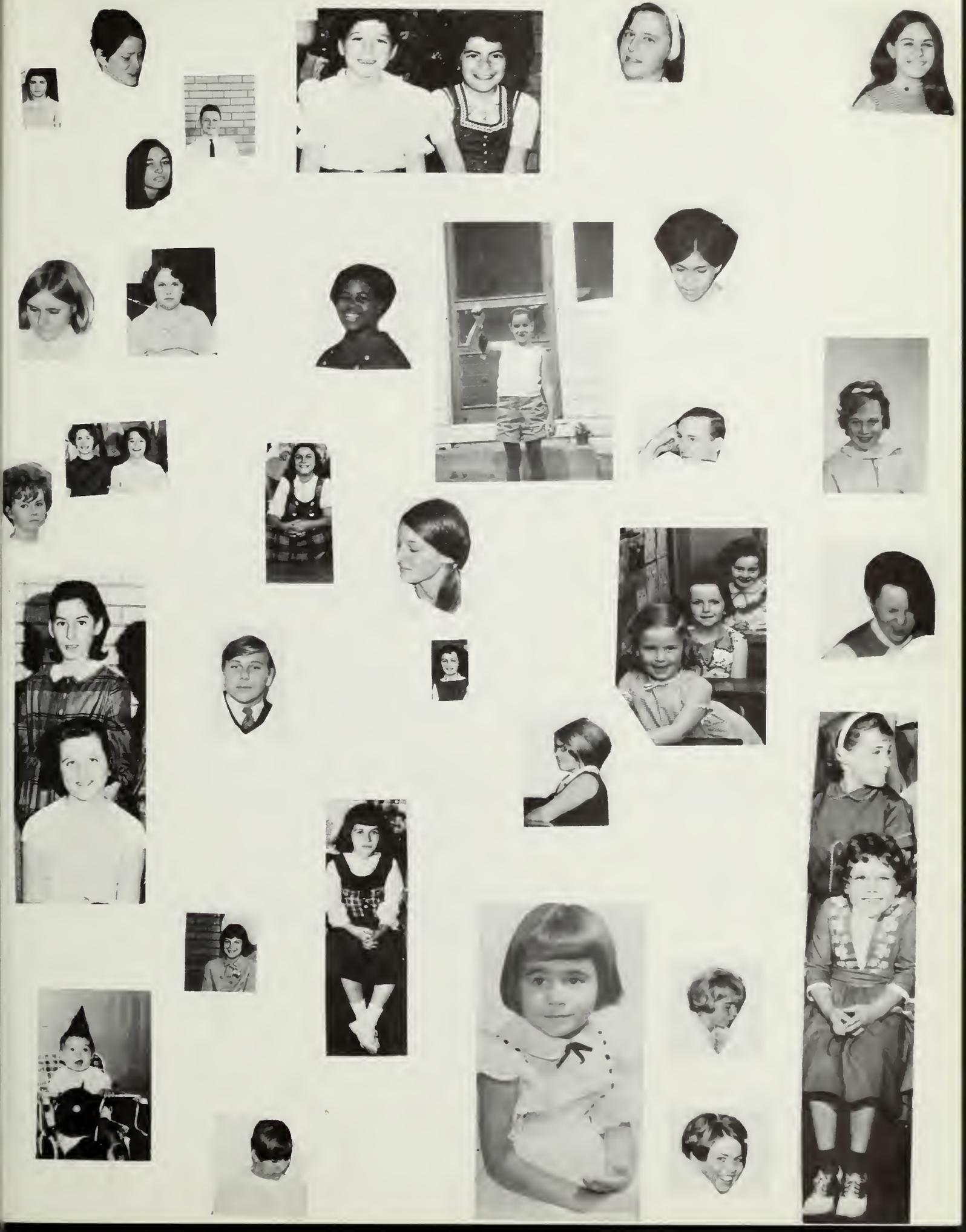

CONGRATULATIONS TO THE CLASS OF 1968

The Faculty

Compliments of

FOLSOM SERVICE

Roslindale Dedham Westwood

GEORGE Y. SETO'S

Ho Sai Gai RESTAURANTS

1020 W. ROXBURY PARKWAY
S. BROOKLINE, MASS.

好
世
界

14 HUDSON ST.
BOSTON (Chinatown)

HO 9-0639
FA 3-9765

LI 5398
DE 7234

OPEN DAILY 11:30 A.M. TO 2:00 A.M.
Orders to Take Out — Banquet Room
AIR CONDITIONED

In the Long Run . . . . . .

You and your friends

will prize the portrait that looks like you—your truest self, free from stage effects and little conceits.
It is in this "long run" photography that **PURDY** success has been won.
Portraiture by the camera that one cannot laugh at or cry over in latter years.

For present pleasure and future pride protect your photographic self by having **PURDY** make the portraits.

Pleasing Portraits
Prompt Service
Right Prices

Official Photographer of Class of 1968

PURDY

Means Satisfaction Guaranteed
367 BOYLSTON STREET
Boston

SPECIAL DISCOUNT TO ALL R. H. S. STUDENTS

SURMAN'S INC.

Headquarters for Better Dressed
Young Men

9 Corinth St. Roslindale Square

PAULINE'S SHOES

We Fit The Family
Children's Men's Women's Teenagers'
16 Corinth St. Roslindale Square
325-9334

RIALTO BARBER SHOP

713 South Street
Roslindale

YOUR APPEARANCE IS YOUR GREATEST ASSET

PLEASE
PATRONIZE
OUR
PATRONS

The Beadery

43 CORINTH ST.
ROSLINDALE
Tel. 536-8875
Open Daily 9-6
Friday 9-9

Serving You In The
Dedham Mall

One HOUR
"MARTINIZING"
CERTIFIES
THE MOST IN DRY CLEANING

ALLEN FURNITURE CO.

Robert Street at Belgrade Avenue

Roslindale, Mass.

Compliments of

SCHOLASTIC JEWELERS

Incorporated

The Class Ring Jewelers

5174 WASHINGTON STREET

BOSTON, MASS.

CONGRATULATIONS
To
The Graduating Class of '68
From
F.W. WOOLWORTH'S
American Legion Highway
Roslindale

Compliments
of
TONY'S BARBER SHOP
4519 Washington Street
Roslindale, Mass.

DONEGAN'S MARKET INC.
Groceries, Meats and Provisions
18 Hyde Park Ave.
Forest Hills, Mass.
JA4-2565

FOREST HILLS HARDWARE
2 Hyde Park Avenue, Jamaica Plain
At Forest Hills Square
Tel. 524-9483

Compliments Of
ENGINE 17 LADDER 7
&
DISTRICT 7

For The Best in Parties
The Feeling is Mutual
BEN, JACK, and AL RICHMOND

PAM CLEANERS
4166 Washington Street
Roslindale, Mass.
Cleaning As It Should Be

Hanley Pharmacy
Prescription Pharmacists
333 CENTRE STREET JAMAICA PLAIN, MASS.
I. MILLER
PH. G., REG. PHARM.
TELEPHONE
JA 2-8850

West Roxbury Bowling Center Inc.

S. W. Dennison . . . your host

18 Alleys

Automatic Pin Setters

Featuring

Candle Pin Bowling

119 Park Street, West Roxbury

FA 5-9239

Compliments of

FRANK MAGUIRE

Of The Dedham Mall

MAUREEN GREENE T. C. R. G.

School of Irish Dancing

Every Friday
6:30 PM to 9:00 PM

Veteran's Hall
5098 Washington St., W. Roxbury
Tel. 323-0872

Compliments of

ABRAMSON CARPETS

290 Independence Drive
Westbrook Village Fa7-8844

Best of Luck

To The Class of 1968

ROOM 206

Congratulations to Class of '68

"Home Away from Home"

JOSLIN'S CAFETERIA

Frank & Billy

43 Poplar Street Roslindale

ROOM 125

Wishes

Miss Hamrock

Much Happiness in the Years to Come

Best of Luck to the Senior Class
of 1968

FROM GARY'S

19 Poplar Street Roslindale

TRANSIT CLEANSERS

14 Hyde Park Ave.
Forest Hills, Mass.

Quality Cleansing & Pressing on Premises

Ja4-9612

Compliments of:

COVENEY FORD SALES INC.

1700 Centre Street

West Roxbury

Compliments

of

a

friend

UNIQUE ONE HOUR

CLEANERS

900 South St., Roslindale

Gowns & Drapes

Free Box Storage

KING'S - SANDYS

"Where every day is Sale Day"

1208 V.F.W. Parkway

Route No. 1

West Roxbury

PETER MACFARLANE, INC.

Fuel Oil

85 Robert St. Roslindale 31, Mass.

Oil Burner Service

Heating & Cooling Systems

Oil Burners

Two Way Radio Service

FA5-6774

Everything for the Musician

BOSTON

252 Boylston Street

Telephone 426-5222

HYANNIS

329 Main Street

Telephone 775-7622

Congratulations to the Class of 1968

ELECTROLUX CORPORATION

336 Belgrade Avenue
Roslindale, Mass.

SPRING VALLEY SUPERETTE

The Complete Food Store
Open Sundays & Holidays
8 AM to 10 PM

120 Spring Street
West Roxbury
Opposite
Catholic Memorial

OPEN EVENINGS - AND SATURDAYS

R. V. ROSE INSURANCE AGENCY
ROCCO V. ROSE, BROKER
All Types of Insurance
Specializing in Automobile Insurance

316 BLUE HILL AVE.
DORCHESTER
HI 5-0335

4517 WASHINGTON ST.
ROSLINDALE
FA 5-5522

Roche Bros.
SUPER MARKETS

"The Finest Name in Meats"

Before you accept that first job . . .

Look over your employer as carefully as he does you

What's the Company like anyway? Would I be proud to work there? Reputation for square dealing with employees? Pleasant surroundings?

Will I be working with others my own age? Are they friendly? Do they socialize after hours?

Will the boss be reasonable? Appreciate good, hard work, but won't explode if I make a mistake?

Will I make a decent week's pay? Have a chance for raises, advancement, more responsibility? How about fringe benefits?

Is the work challenging? I had what it takes to get through high school. Will they give me a chance to use my brains?

Note: Many young men and women in this area can answer "Yes" to these questions. They work for New England Telephone.

Why not talk with our employment interviewer soon . . . before you graduate? Ask your Guidance Counselor to tell you when and where to apply.

BELL SYSTEM

New England Telephone

Part of the Nationwide Bell System

An equal opportunity employer

AUTOGRAPHS

me
'74'
ME TOO
'74'

AUTOGRAPHS

AUTOGRAPHS